GRAND DUO

pour

Piano et Violoncelle

ou Viola

composé

PAR

GEORGE GOLTERMANN.

Op. 25.

6832.

LEIPZIG
C. F. PETERS.

F. Baumgarten. del

Lith. Anst. v. C. G. Röder, Leipzig.

GRAND DUO.

VIOLONCELLO.

Allegro moderato.

G. Goltermann, Op. 25.
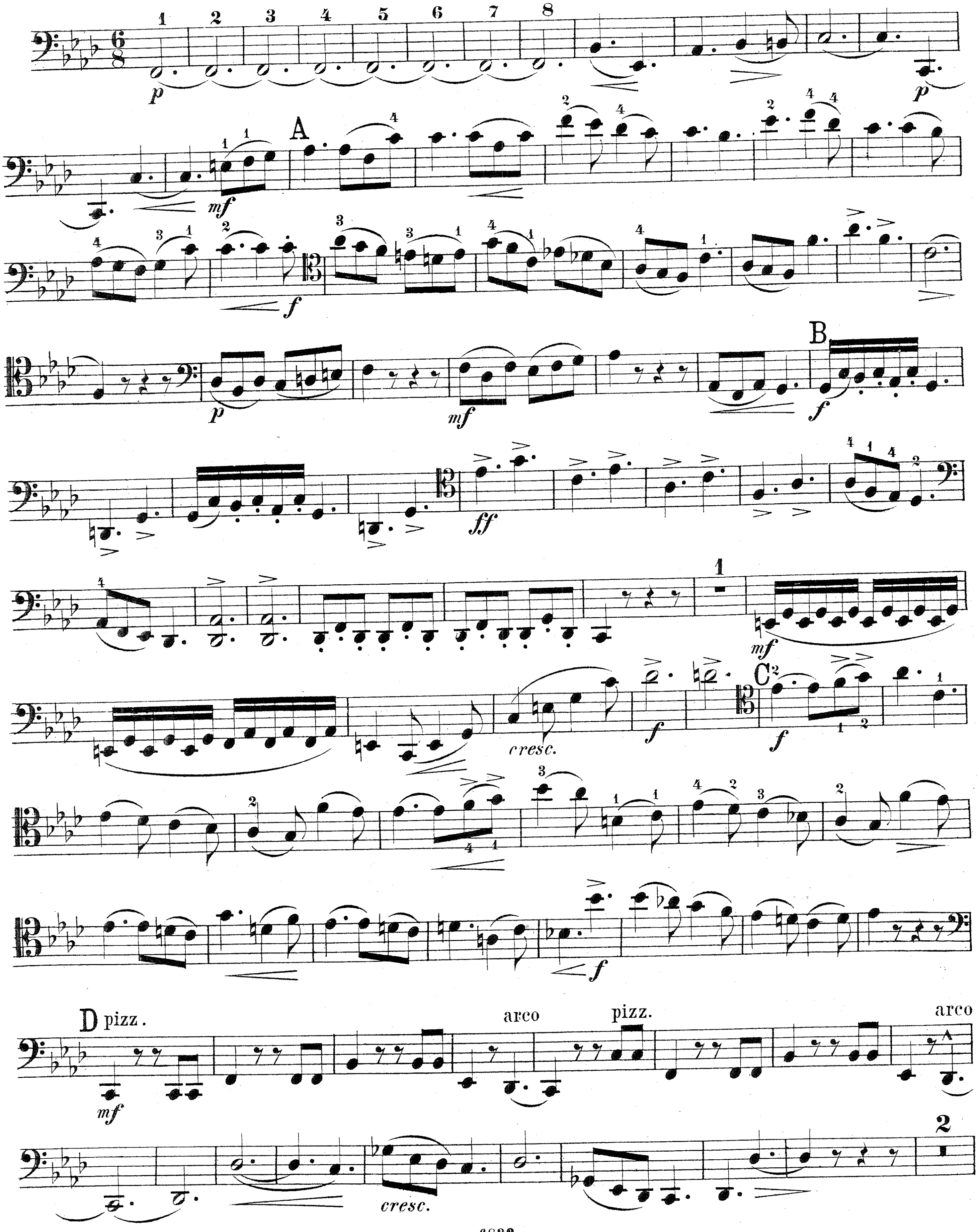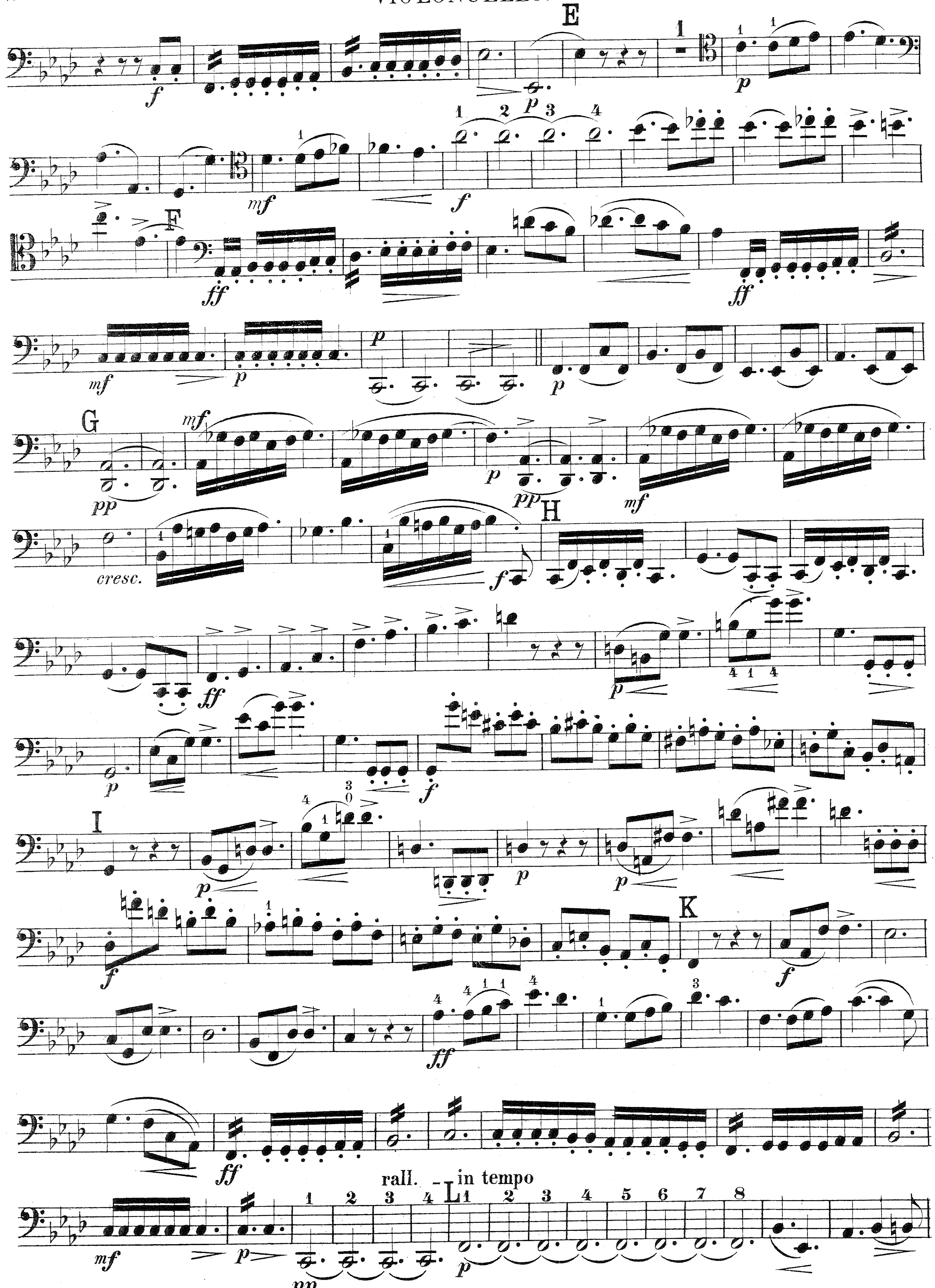



E
F
G
H
cresc.
I
K
rall. - in tempo
L
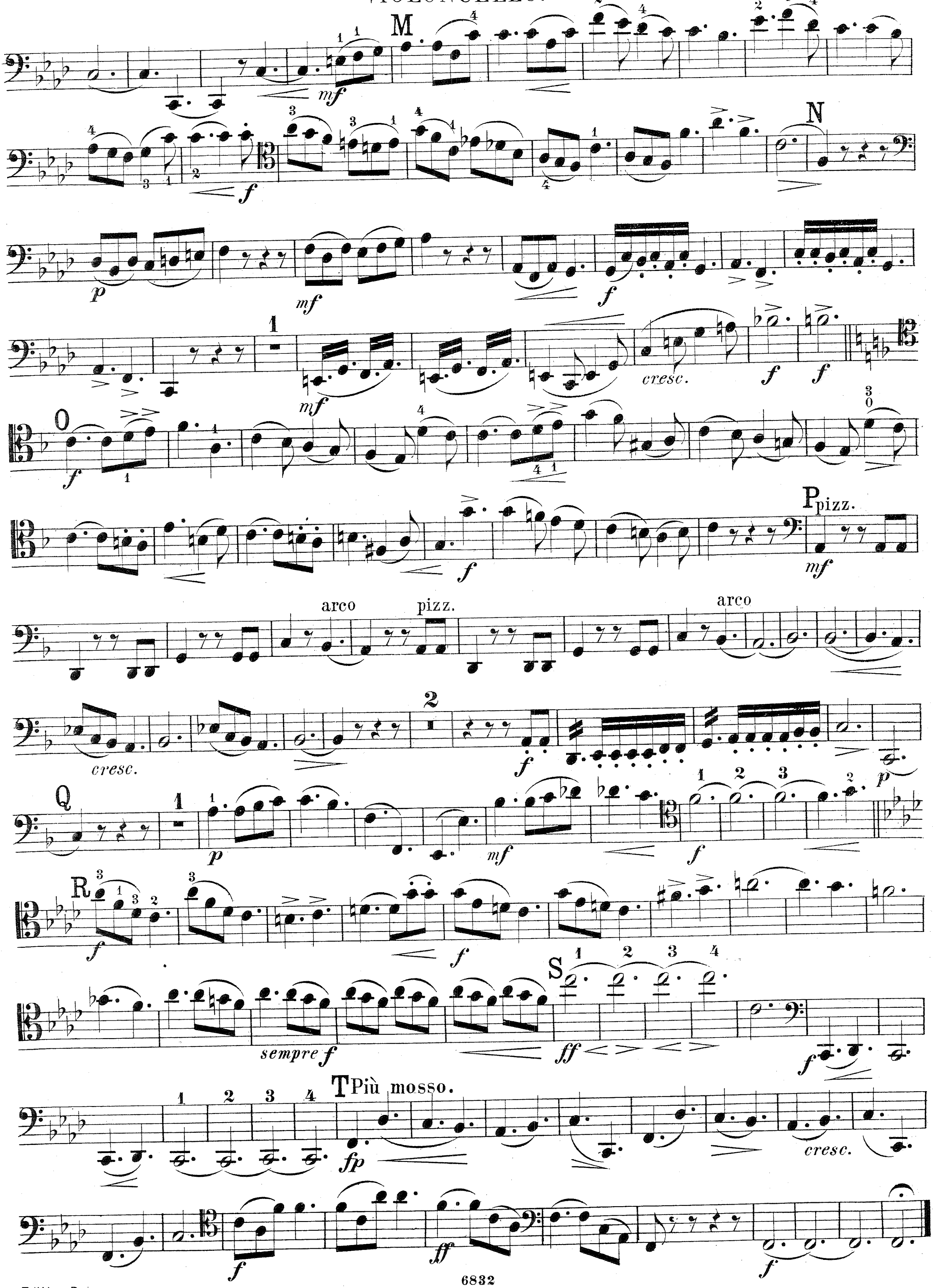


Edition Peters.

Andante con moto tranquillo.
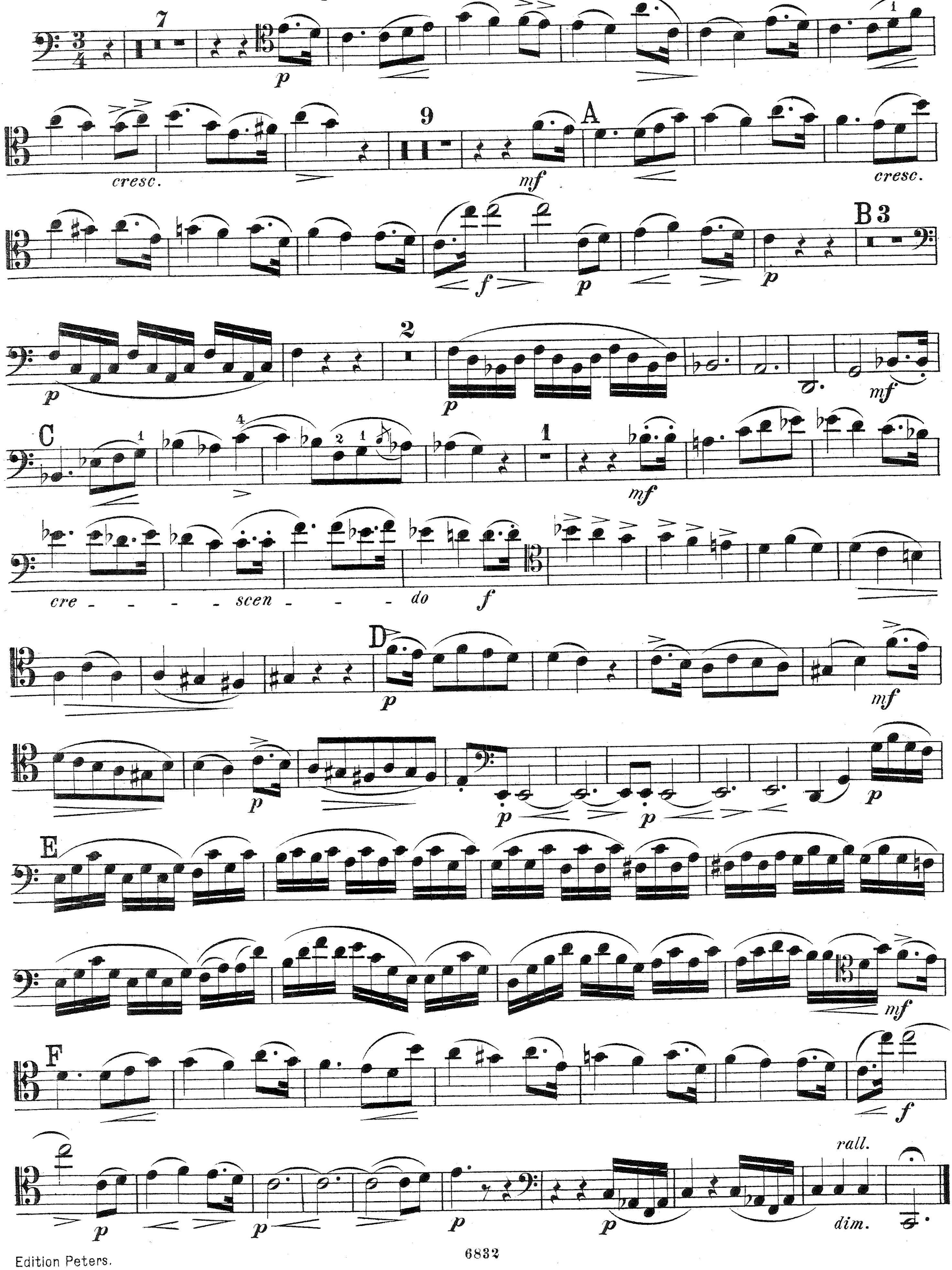


FINALE.

Allegro.
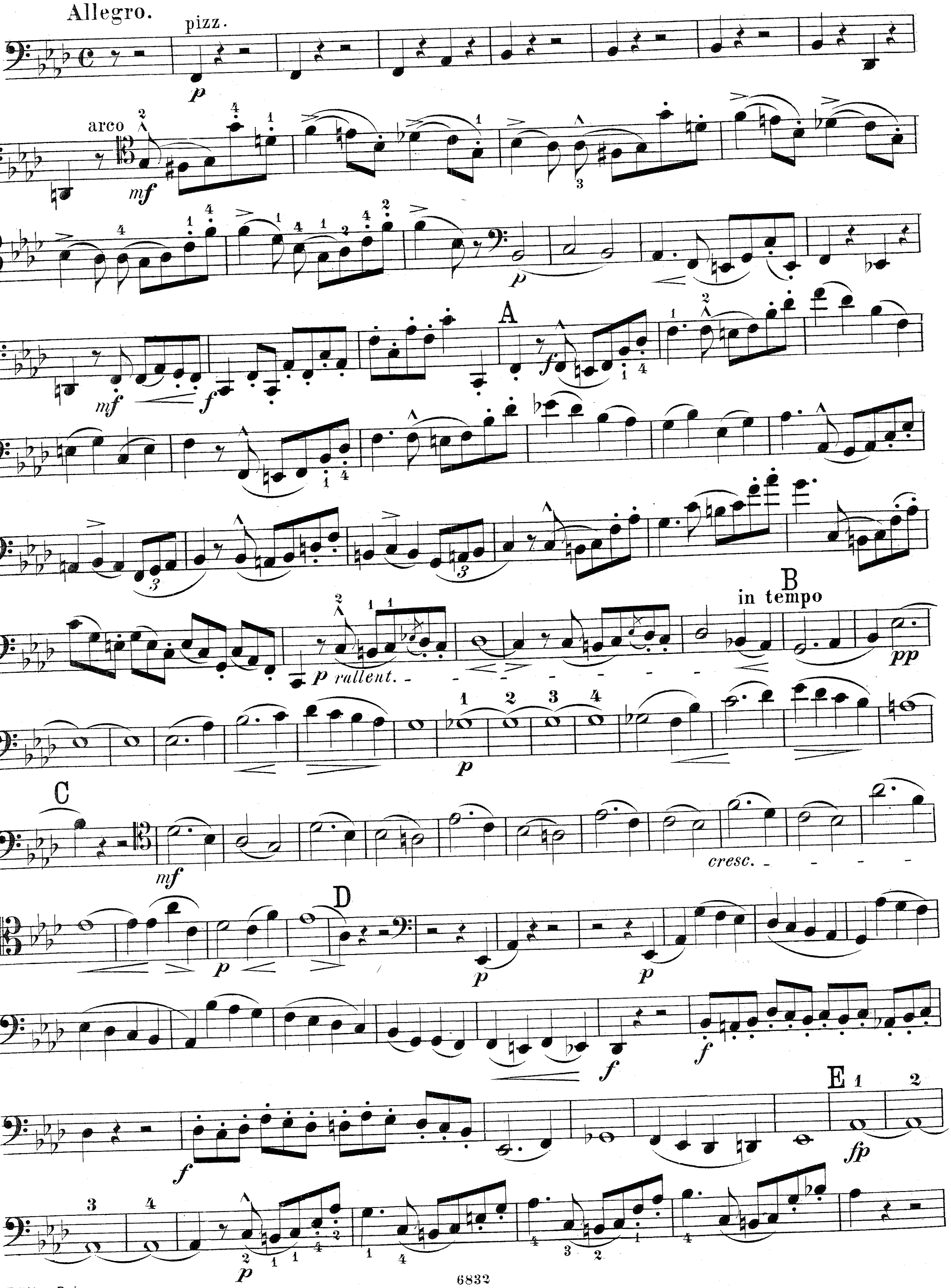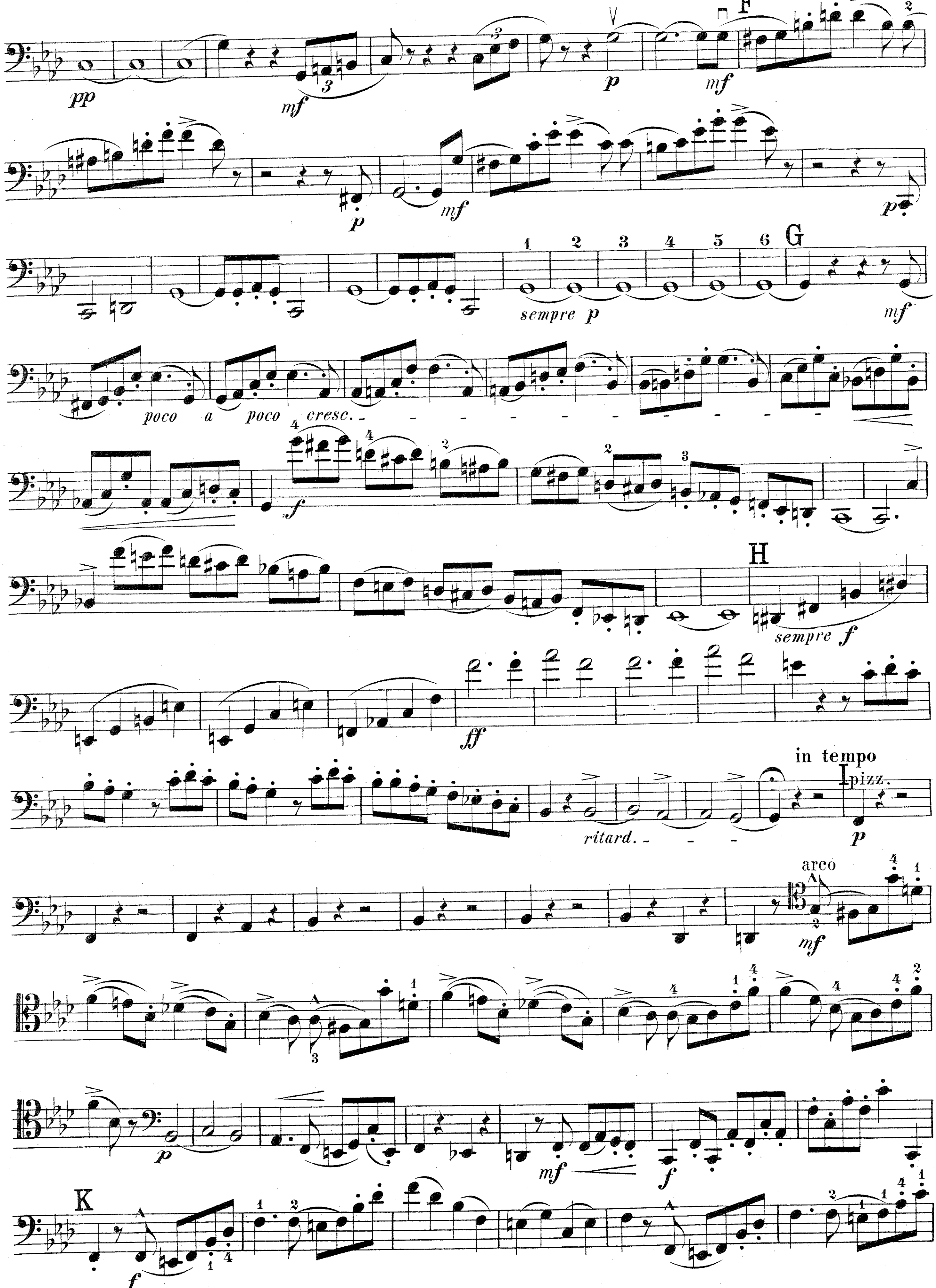



F
pp
mf
p
mf
p
mf
p
G
sempre p
mf
poco a poco cresc.
f
H
sempre f
ff
ritard.
in tempo
I pizz.
p
arco
mf
p
mf
f
K
f
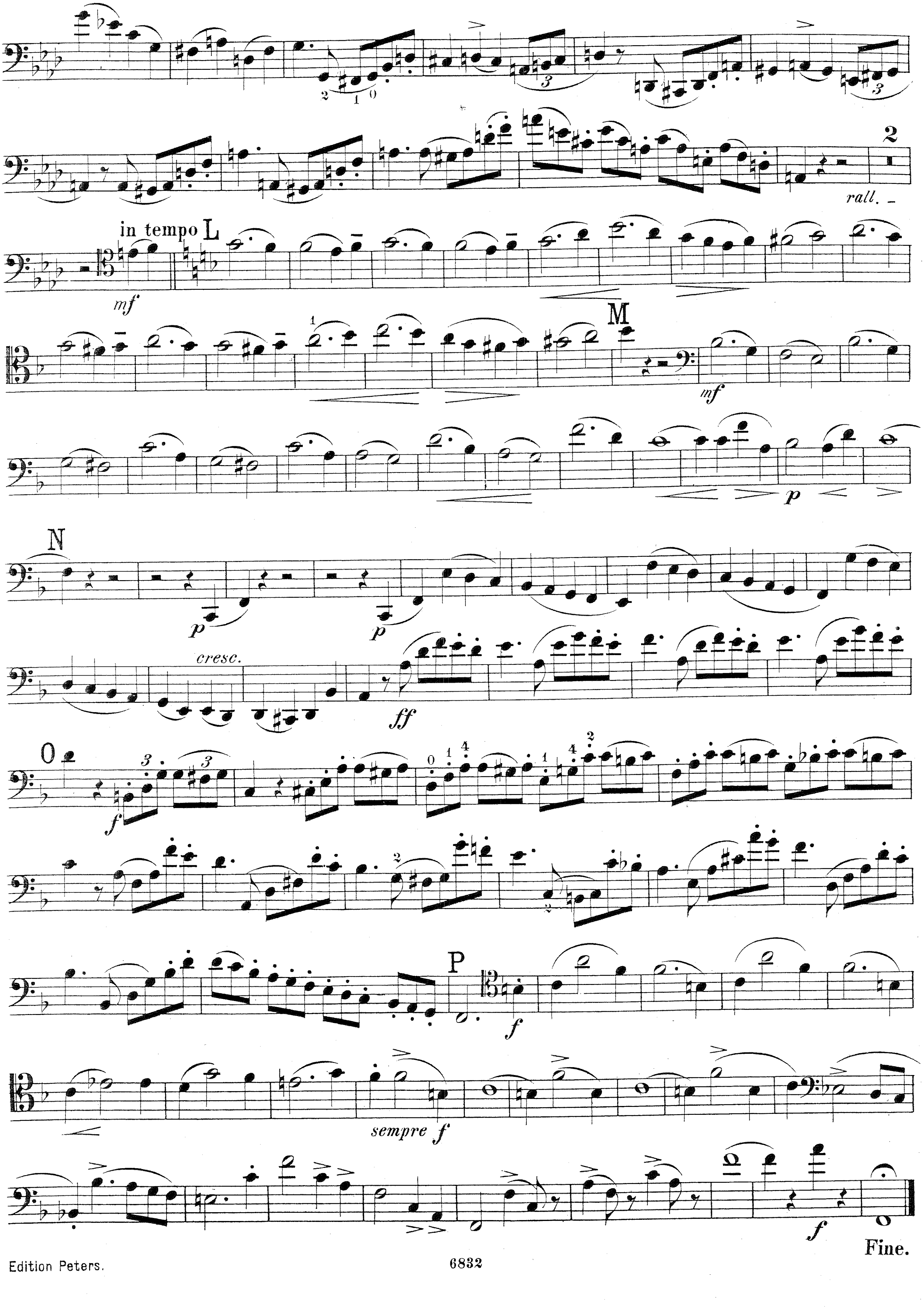


2
rall.
in tempo
L
mf
M
mf
p
N
p
p
cresc.
ff
O
f
P
f
sempre f
f
Fine.